Carter Williams
Estate and Letting Agents

23 VICTORIA STREET
KETTERING

£200,000
FREEHOLD

First-time buyers, this one's for you! Carter Williams are thrilled to present this beautifully modernised three-bedroom end-terrace home in Burton Latimer.

Boasting a stylish interior, spacious lounge and dining room, contemporary kitchen, modern family bathroom, and a fantastic converted loft bedroom with Velux windows, this home is ready to move straight into. With a low-maintenance rear garden and brick-built outbuilding, it ticks all the boxes.

Book your viewing today!

• Three Bedrooms • Recently Modernised • Two Reception Rooms • Converted Loft • Close to Local Amenities • EPC Rating D

Calling all first-time buyers! Carter Williams are delighted to offer to the market this absolutely stunning three bedroom end terrace property to the market in Burton Latimer.

The property has been recently modernised internally and a spacious converted loft makes way for the good-sized bedroom or potential office space! Upon entering the property, a porch way offers storage space and separation to the living room which boasts fitted storage shelves and views over front aspect. From the lounge, the property then leads through to the sizeable dining room, benefiting from further fitted storage shelves, stunning marble effect tiled flooring and built-in under-stairs storage cupboard. Furthermore, the modern fitted kitchen is accessed via the dining room and hosts an array of base level and wall mounted storage units, plumbing and space for white goods, and gives access to the rear garden and the beautiful three-piece modern family bathroom located at the rear. On the first floor, two well-proportioned bedrooms can be found and stairs lead to second floor with third bedroom boasting two velux windows. Externally the property offers a good sized low maintenance rear garden and brick-built outbuilding.

Available now, we highly recommend viewing to truly appreciate all this property has to offer!

Council Tax Band: A
EPC Rating: D

Hotpoint

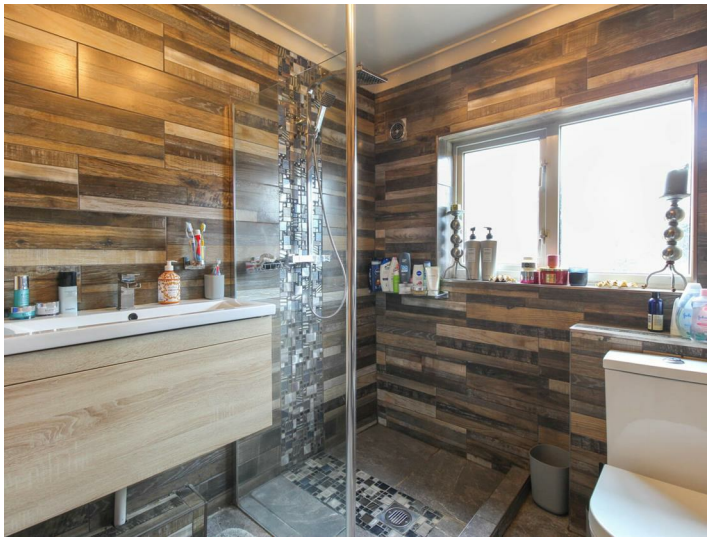

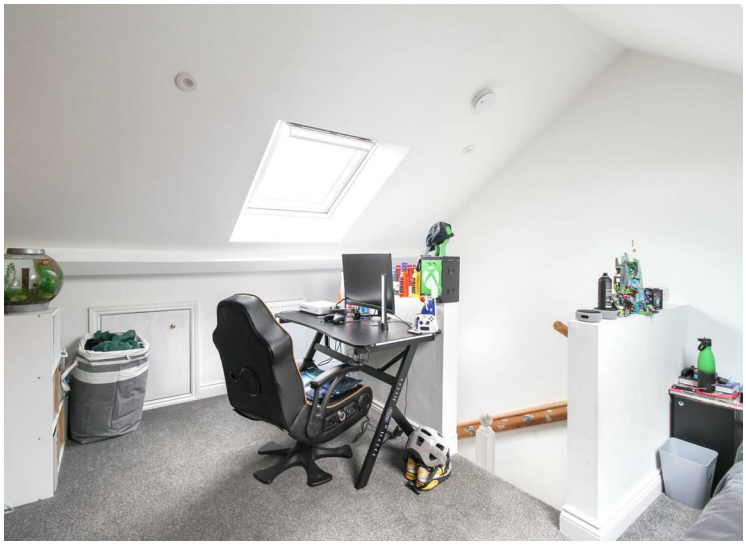

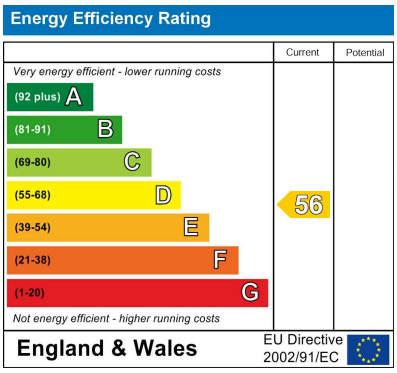

EPC Rating: D Council Tax Band: A

Agents Note: Whilst every care has been taken to prepare these particulars, they are for guidance purposes only. All measurements are approximate and are for general guidance purposes only and whilst every care has been taken to ensure their accuracy, they should not be relied upon and potential buyers/tenants are advised to recheck the measurements

Sales
60 High Street
Burton Latimer
Northamptonshire
NN15 5LB

01536 723561
sales@carter-williams.co.uk

Carter Williams
Estate and Letting Agents